

L.G.B.

Großbahn-Zubehör



L.G.B.

Buildings and Accessories for Large Scale Trains

Plastic-Model-Kits

- Weatherproof
- detachable
- snap-fit

the
LINDBERG
line®

Lindberg Verkaufs-GmbH
8500 Nürnberg
Kohlenhofstraße 60
Telefon 09 11/26 27 37

MONTAGEANLEITUNG

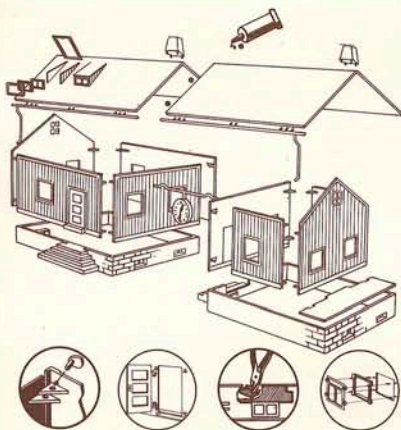

250

**Bahnhof
Station**
(63 x 29 x 28 cm)

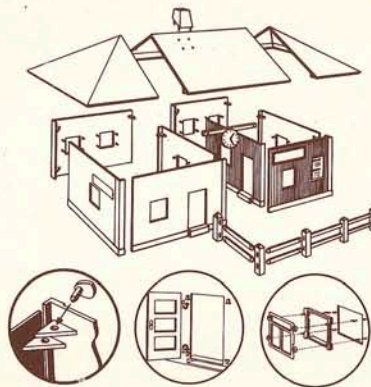

251

**Bahnhof
Station**
(60 x 29 x 24 cm)

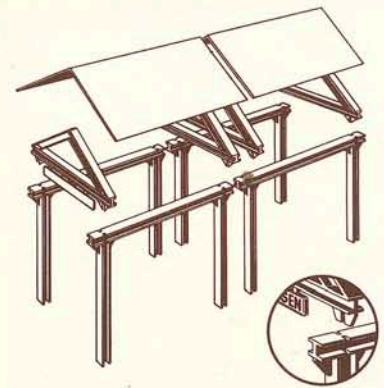

252

**Bahnsteig
Plattform**
(54 x 28 x 24 cm)

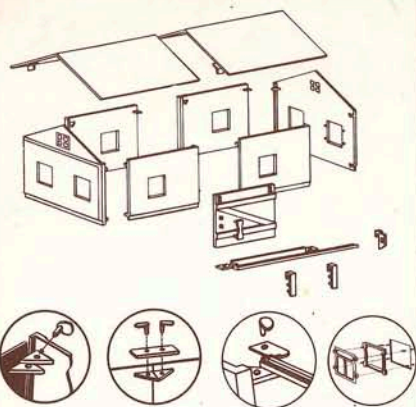

253

**Güterhalle
Freight-Terminal**
(58 x 28 x 24 cm)

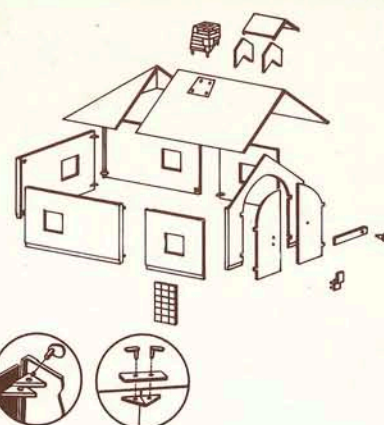

254

**Lokschuppen
Locomotive-Shed**
(44 x 29 x 28 cm)

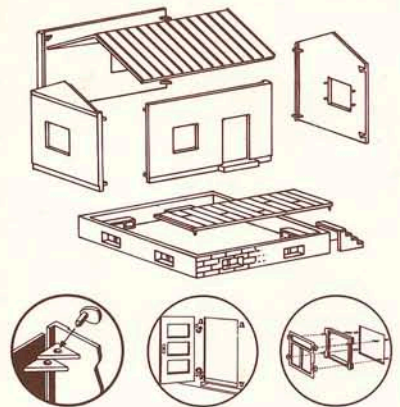

255

**Lagerschuppen
Storage-Building**
(27 x 31 x 25 cm)

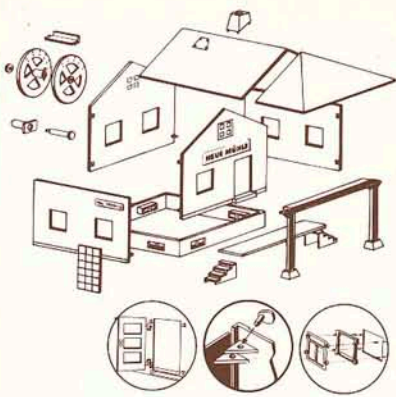

256 Mühle
Mill
(45 x 29 x 27 cm)

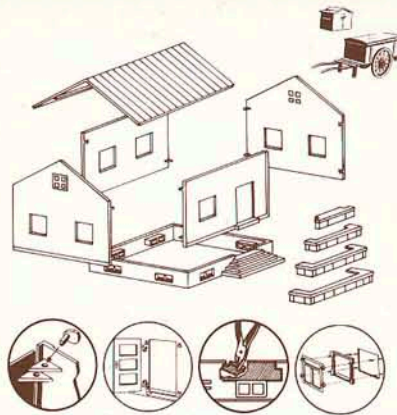

257 Postamt
Post-Office
(27 x 28 x 25 cm)

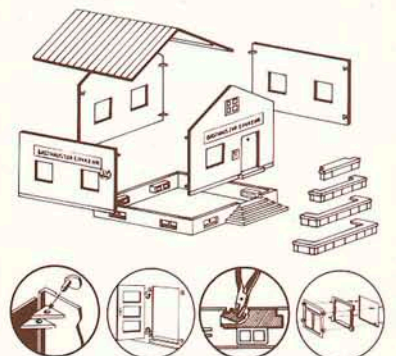

258 Gastwirtschaft
Roadside Inn
(27 x 28 x 25 cm)

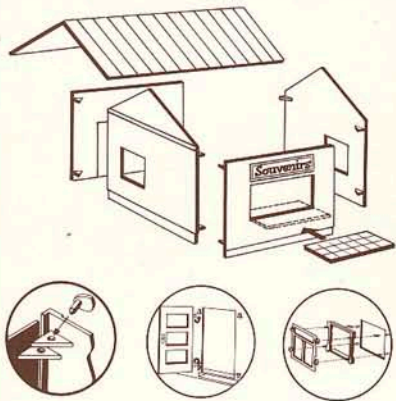

259 Kiosk
Kiosk
(18 x 18 x 22 cm)

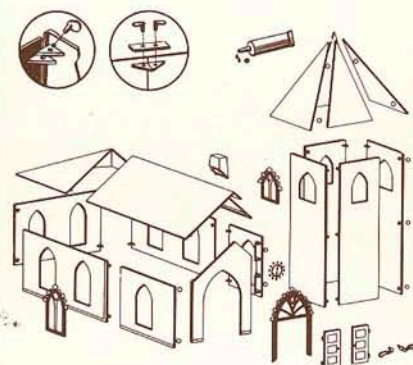

280 Dorfkirche
Church
(50 x 32 x 60 cm)

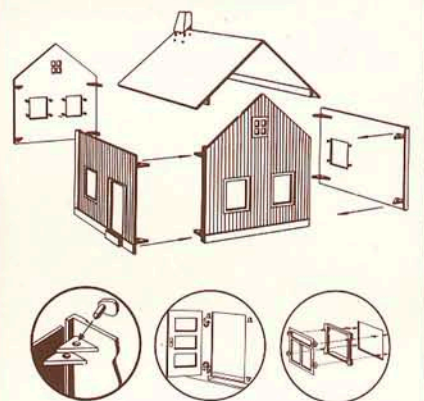

281 Landhaus
Country-House
(29 x 28 x 26 cm)

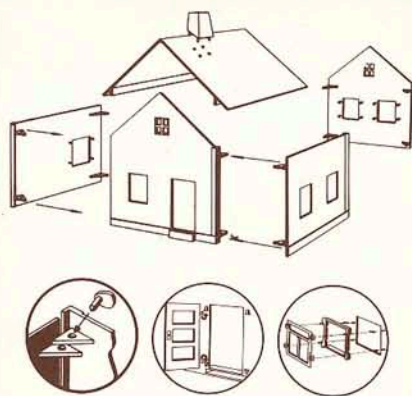

282 Wohnhaus
Town-House
(29 x 28 x 26 cm)

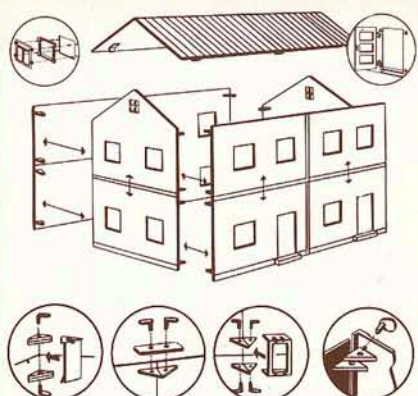

283 Doppelhaus
Apartment-House
(58 x 28 x 42 cm)

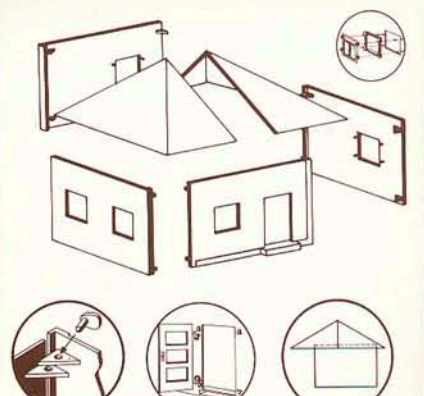

284 Ferienhaus
Vacation-Home
(29 x 31 x 27 cm)

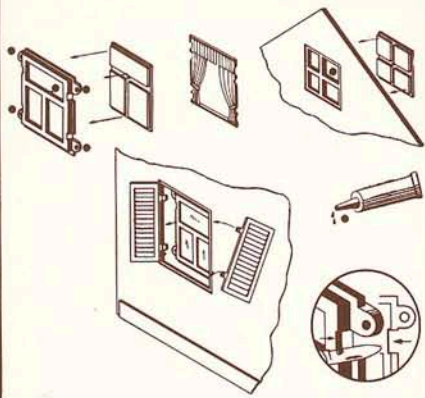

261 Fensterläden, Scheiben, Vorhänge
und Rahmen/Shutters, Curtains,
Frames and Windows
(für 251, 281, 282, 283, 284, 285)



262 Gartenzaun mit beweglichen Türen
Fence with movable gates
(für 281, 282, 284, 285)

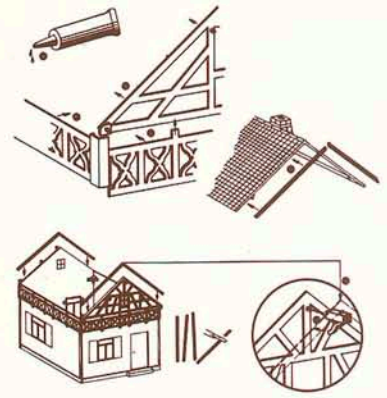

263 Fachwerkhaus-Fertigteile
Woodwork
(für 251, 282, 284)

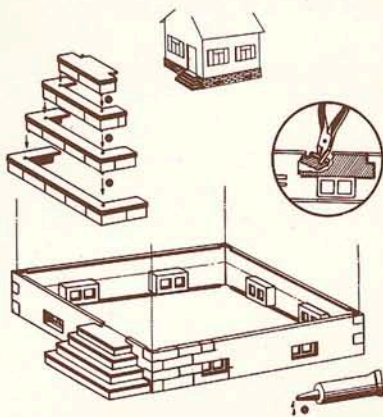

264 Haussockel mit Treppen
Basement with Stairs
(für 251, 281, 282, 284, 285)

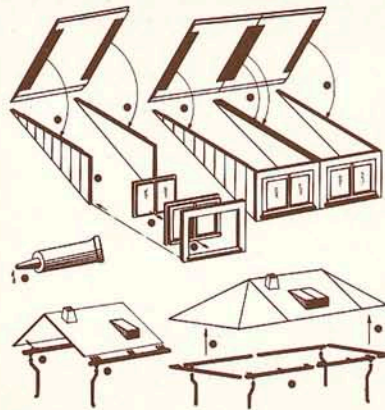

265 Erker und Dachrinnen
Atticks and Gutters
(für 251, 281, 282, 284, 285)

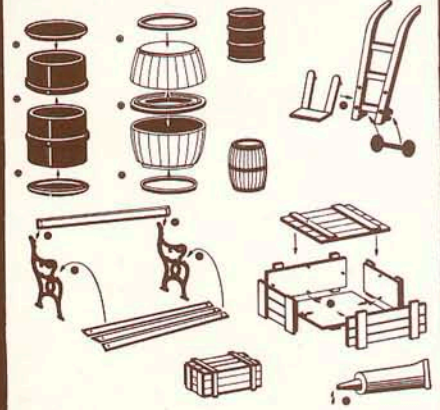

266 Ladegut, Sackkarren
und Sitzbank
Cargo, Cart and Bench

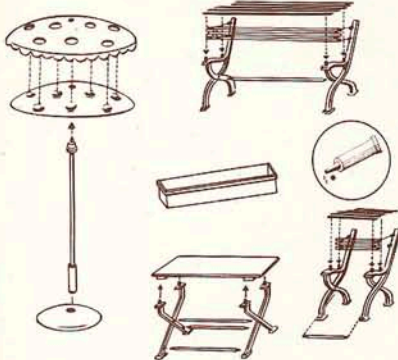

267 Garten-Set mit Blumenkästen
Garden-Furniture with Flower-
chests

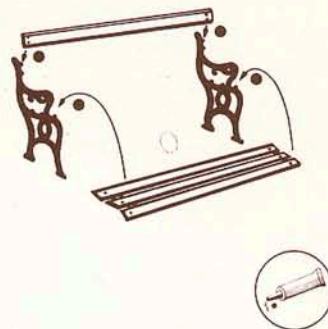

268 Sitzbänke
Benches

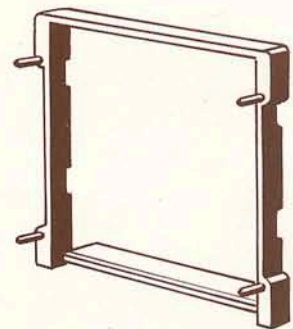

269 Fensterspaletten
Window-Sash

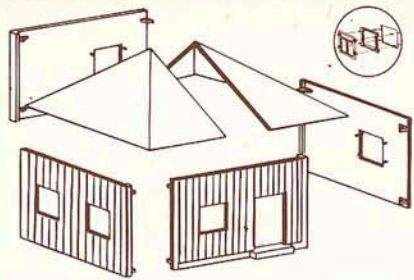

285 **Wochenendhaus**
Weekend-Home
(29 x 31 x 27 cm)

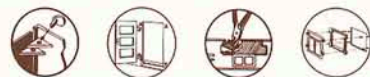
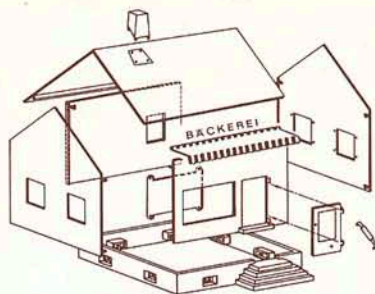

286 **Bäckerei**
Bakery
(29 x 28 x 30 cm)

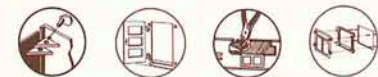
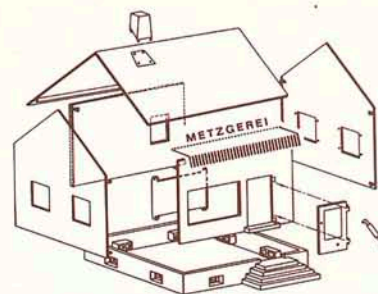

287 **Metzgerei**
Butcher's Shop
(29 x 28 x 30 cm)

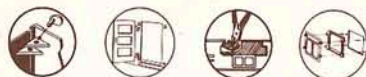
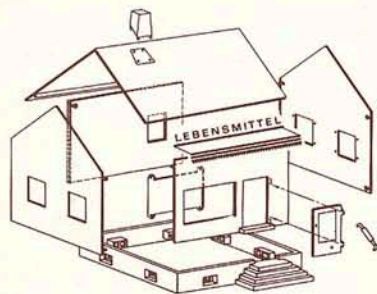

288 **Lebensmittelladen**
Food Store
(29 x 28 x 30 cm)

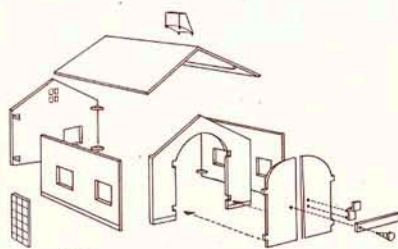

289 **Spritzenhaus**
Fire-Department
(29 x 29 x 25 cm)

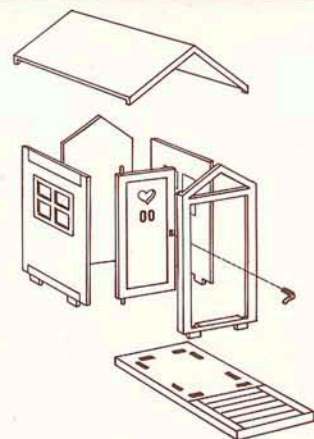

274 **Ländl. Bahnhofs-Clo**
Rustical Station WC
(10 x 6 x 11 cm)

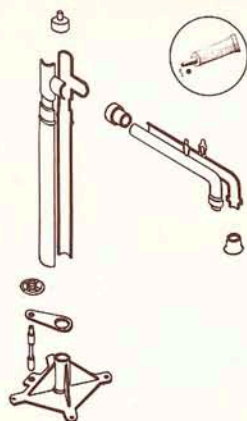

270 **Wasserkran**
Water-Crane
(17 x 6 x 23 cm)

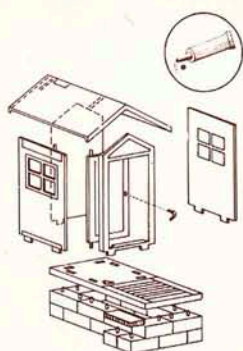

271 **Streckenhäuschen**
Phone-Booth
(12 x 6 x 15 cm)

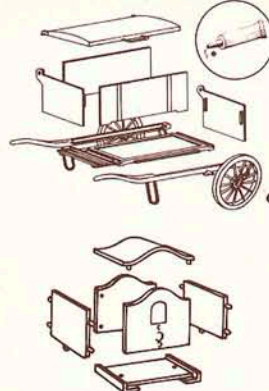

272 **Postkarren und Briefkasten**
Mail-Cart and Letter-Box
(13 x 6 x 6 cm)

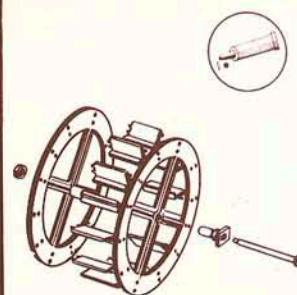

273 **Mühlenrad**
Mill Wheel
(ca. 15 cm Ø)